



2019 Land Rover National Rally Schedule

Tuesday July 23th

Registration and Check-in - North Ouray Lot, map below 3:00p-7:00p

Wednesday July 24th

Check-in - North Ouray Lot 7:00a-8:30a
Trail Lineup – North Ouray Lot 8:00a
Drivers Meeting – North Ouray Lot 8:15a
Depart for Trail Runs - North Ouray Lot 8:30a
Beer with Bearmach at the KJ Wood Distillery, 929 Main St 6:00p

Thursday July 25th

Check-in - North Ouray Lot 7:00a-8:00a
Volunteer Event – Location TBD 8:30a-12:00p
Car Show, Swap Meet & BBQ – North Ouray Lot 2:00p-5:00p

Friday July 26th

Check-in – North Ouray Lot By Appointment
Trail Lineup – North Ouray Lot 8:00a
Depart for Trail Runs - North Ouray Lot 8:30a
School Charity Car Wash - Alpine Bank, 917 Main St 5:30p-8:30p

Saturday July 27th

Trail Lineup – North Ouray Lot 8:00a
Trail Runs - North Ouray Lot 8:30a
Banquet at Elks Lodge, 421 Main St 6:00p-9:00p

North Ouray Lot Location

North Ouray Lot location is shown on the below map. This will be the location for Check-in, morning staging, Friday's afternoon events and onsite camping.

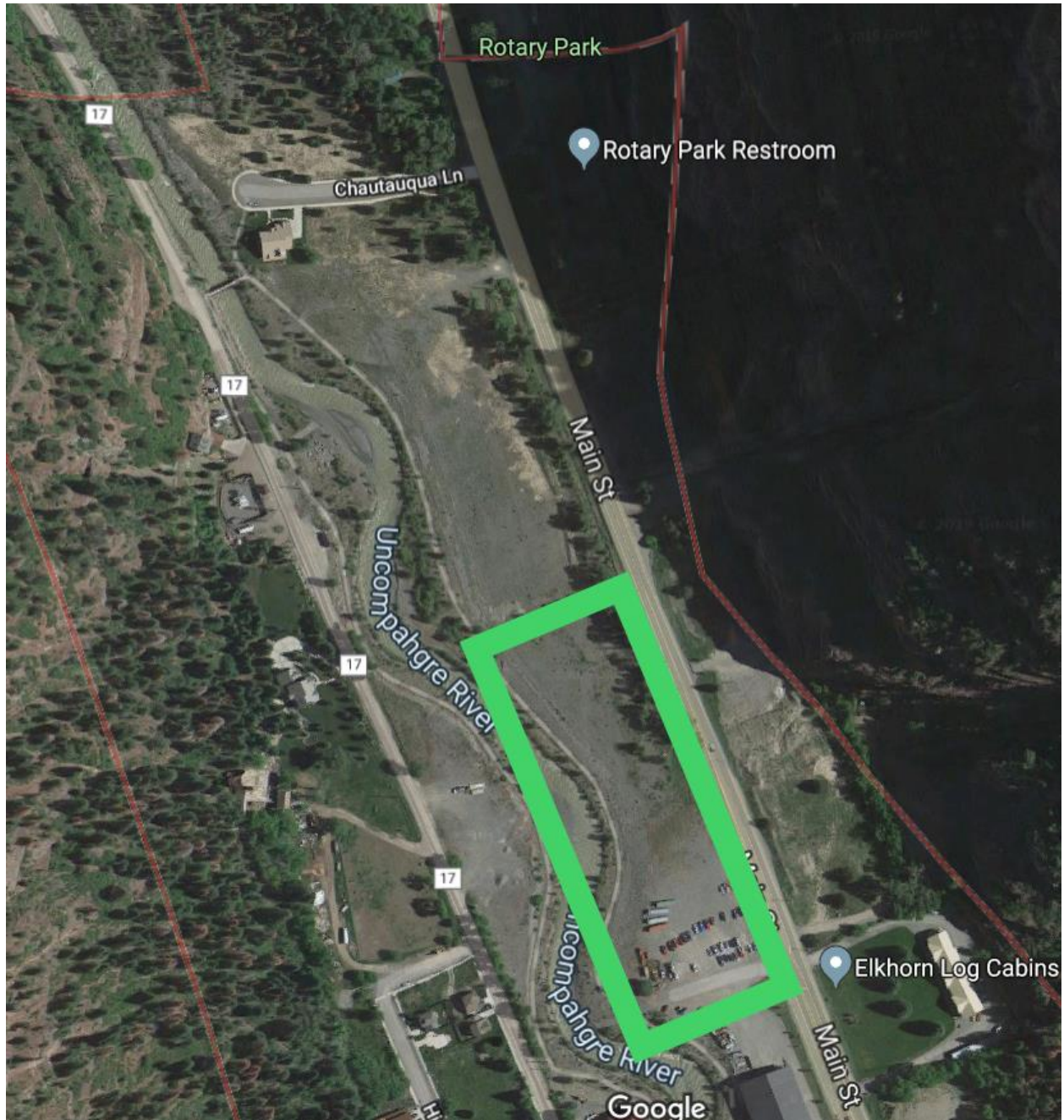

2019 Land Rover National Rally Trails List

Trail note: Winter 2018/2019 was of historical proportion with some areas seeing 600% of average snowfall. With snow comes avalanches and debris. The incredible depth of snow along with the many areas of avalanche debris have made opening trails very challenging for the local agencies. Some trails will be opening just days prior to our event and some trails likely won't open at all, possibly even all summer. Please have patience with the Rally Staff as we work through closings and adjust the schedule accordingly, mother nature tends to remind us who is in charge on occasion!

Please use the below guide when choosing trails to run each day.

Trail Vehicle & Driver Requirements

- Easy Trails - Stock vehicles with novice drivers
- Medium - 2" Lift, oversized tires, some off-road driving experience
- Difficult - 2"+ Lift, oversized tires, rear locker helpful, winch, experience with difficult trails

Easy

Alta Ghost Town
Alta Red Mountain
Clear Lake
Minnie Gulch
Eureka Gulch
Red Mountain Mining Area
Hurricane Gulch
Maggie Gulch

Medium

California Gulch
Cinnamon Pass
Engineer Pass
Ophir Pass
Imogene Pass
Kendell Peak
Silverton – Animas Forks
Uncompahgre Plateau
Yankee Boy Basin

Difficult

Alpine Loop – Engineer/Cinnamon
Black Bear Pass – Likely won't be open due to snowfall
Governor Basin
Poughkeepsie Gulch
Mount Sneffels
Mineral Creek
Corkscrew Gulch

Equipment Check List

The below list of vehicle prep, required and recommended vehicle items, is not exhaustive and SHOULD NOT be used as a guide for equipment when travelling solo. The below list is adequate when travelling in our sanctioned event trails with our trail leader guides. We will have all the required and recommended equipment in our vehicles as part of our kits.

Vehicle Prep:

Check all fluids
Battery good?
Fuel tank full?
Tire pressures OK?
Location of tire changing equipment?

Required Vehicle Items:

Vehicle recovery point (Most Land Rovers have these from the factory, if you don't know where it is, ask us and we'll show you)
Fire Extinguisher
Spare Tire and jack (check spare air pressure)
Battery tied down
Water - .5 Gal/person
Tire pressure gauge
First Aid Kit

Recommended Vehicle Items:

Recovery equipment (tow strap, snatch block, D-rings)
Winch & Winch controller (locate controller prior to trail)
Leather Gloves
CB or HAM radio
Jacket for rain
Sunscreen
Maps of the area traveling
GPS or compass (Phone app works great)
Flashlight & extra batteries
Snacks or lunch
Camp chair
Bug spray
Tire Sealant kit (Safety Seal or equivalent)
Hi-Lift Jack
Trash bags
Blanket